

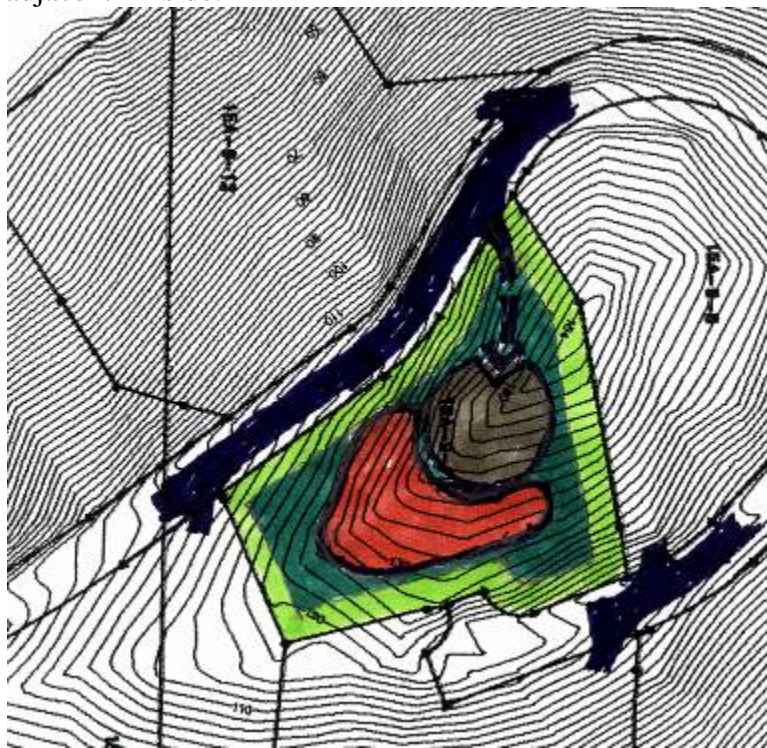







Ditleff Point

Rendezvous Bay, St. John, United States Virgin Island

Lot No. 10/Parcel No. 15A-9-11

This is an interior lot located along the ridge. The logical location for the parking is at contour 140'. This would be 14' below the peak at elevation 154'. Access would be from the Northwest corner of the property. The house can straddle the ridge between contours 125' and 140', giving it 270° views, including Sunrise and Sunset. Because of its high visibility, the material and colors will be such that they blend in with the natural hues. The slope of the roof shall be similar to the slope of the adjacent hillside.



-  The waters edge
-  Recommended parking location
-  Non-buildable area
-  Buildable area
-  Recommended home location
-  Recommended driveway access point
-  Cliff set-back